

# PA Link/B

## Connection via ControlNet Router

Technical Application Note

A-PAL/B

Document No. D121-025

Document Revision 1.0

04/2024

### CONTENTS

1	Preface .....	2
1.1	Purpose of this Document .....	2
1.2	Additional Information .....	2
1.3	Support.....	2
2	Introduction .....	3
3	Configuration .....	4
3.1	PA Link Configuration.....	4
3.2	ControlNet Router Configuration .....	5
3.3	Logix Configuration .....	9
3.3.1	Adding the ControlNet Router to the IO tree .....	9
3.3.2	Import PA Link Mapping .....	10
3.3.3	Download to Logix .....	11
3.3.4	Schedule ControlNet.....	12

# 1 PREFACE

## 1.1 PURPOSE OF THIS DOCUMENT

This document will assist the user to configure a Logix connection to a PA Link via a ControlNet Router.

## 1.2 ADDITIONAL INFORMATION

The following resources contain additional information that can assist the user with the module installation and operation.

Resource	Link
Slate Installation	<a href="http://www.aparian.com/software/slate">http://www.aparian.com/software/slate</a>
PA Link User Manual PA Link Datasheet Example Code & UDTs	<a href="https://www.aparian.com/products/palinkb">https://www.aparian.com/products/palinkb</a>
ControlNet Router User Manual ControlNet Router Datasheet Example Code & UDTs	<a href="http://www.aparian.com/products/controlnetrouter">http://www.aparian.com/products/controlnetrouter</a>
ControlNet	<a href="http://www.odva.org">http://www.odva.org</a>
ControlNet Cabling	ControlNet Coax Media Planning and Installation Guide <a href="https://literature.rockwellautomation.com/idc/groups/literature/documents/in/cnet-in002_-en-p.pdf">https://literature.rockwellautomation.com/idc/groups/literature/documents/in/cnet-in002_-en-p.pdf</a>

## 1.3 SUPPORT

Technical support will be provided via the Web (in the form of user manuals, FAQ, datasheets etc.) to assist with installation, operation, and diagnostics.

For additional support the user can use either of the following:

Resource	Link
Contact us web link	<a href="http://www.aparian.com/contact-us">www.aparian.com/contact-us</a>
Support email	<a href="mailto:support@aparian.com">support@aparian.com</a>

## 2 INTRODUCTION

The PA Link provides an interface between PROFIBUS PA and EtherNet/IP or Modbus TCP.

By using the Aparian ControlNet Router, the PA Link can be effectively connected on an existing ControlNet network.

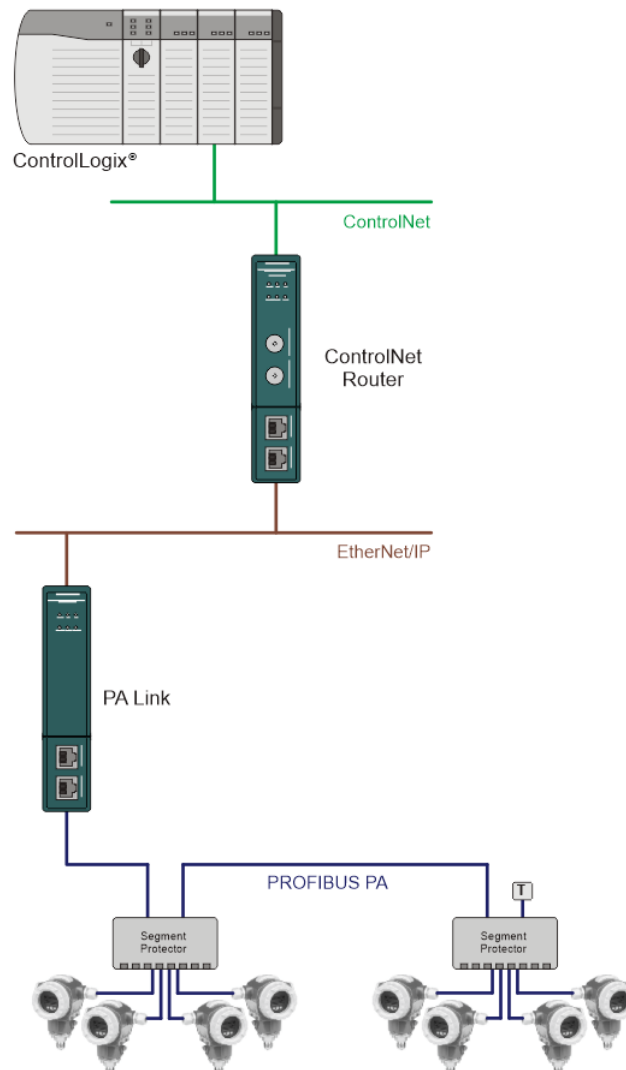
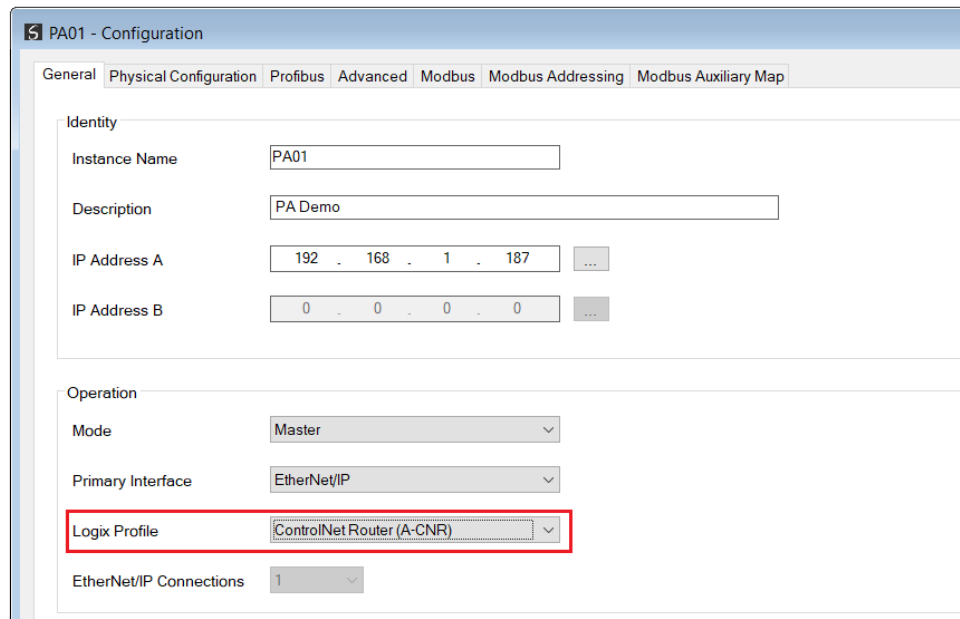

Figure 2.1 – PA Link connection via a ControlNet Router

## 3 CONFIGURATION

### 3.1 PA LINK CONFIGURATION

The PA Link would be configured as normal, with an EtherNet/IP Primary Interface, and its **Logix Profile** set to **ControlNet Router (A-CNR)**.

Figure 3.1 – PA Link configuration – General tab

The **Logix Profile** parameter is used when generating the Logix L5X mapping code.

**NOTE:** When using the ControlNet Router option only a **single** connection is supported, limiting the total PROFIBUS data that can be exchanged.

The configuration can now be accepted by clicking on the **Ok** button.

**Download** the configuration to the PA Link module.

## 3.2 CONTROLNET ROUTER CONFIGURATION

The PA Link requires the ControlNet Router to be configured in a specific way, including the EtherNet/IP Originator connection to the PA Link.

To simplify the ControlNet Router configuration, a pre-configured device export file:  
***ControlNetRouter - PALink Bridge Example.spx***  
can be imported into the PA Link's Slate project.

In Slate, right-click on the project and select the ***Import*** option.

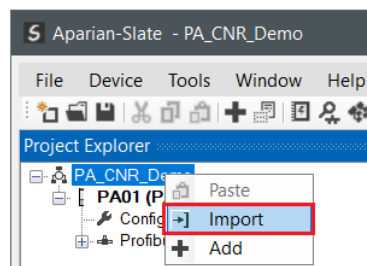

Figure 3.2 – Import ControlNet Router configuration

In the file browser, select the file (downloaded from the Aparian website):  
***ControlNetRouter - PALink Bridge Example.spx***

The pre-configured ControlNet Router instance will be added to the project.

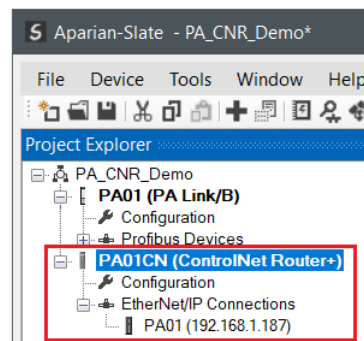

Figure 3.3 – ControlNet Router Imported

The configuration of the ControlNet Router will now need to be modified to suite the specific application.

In the ***General*** configuration tab, modify the ***IP Address***. Note that this IP address must be on the same subnet has the previously configured PA Link.

- Instance Name: PA01CN
- Description: ControlNet Router to PA Link
- IP Address: 192 . 168 . 1 . 5 (highlighted with a red box)
- Major Revision: 1

The 'Operational Mode' section contains three dropdown menus:

- Main Mode: Operational
- ControlNet Mode: Target
- Ethernet Mode: EtherNet/IP Originator

The 'PCCC / PLC5 Emulation' section contains an IP Address field with the value 0 . 0 . 0 . 0.

Figure 3.4 – ControlNet Router configuration – General tab

In the ControlNet tab, adjust the **ControlNet Channel** configuration and the ControlNet **Node Address**.

- ControlNet Channels: A Only (highlighted with a red box)
- Node Address: 7 (highlighted with a red box)
- Originator Schedule Control: Hardware
- Message Pass-through Timeout: 1000 [10-5000] ms
- Internal Mapping Control / Status: Internal Status Offset Start: 0, Internal Control Offset Start: 64
- Target Assemblies: Input Assembly Size: 400 [1-400] bytes, Output Assembly Size: 400 [1-400] bytes
- Enable ControlNet Keeper: ☐
- Force Run Mode: ☒

Figure 3.5 – ControlNet Router configuration – ControlNet tab

The **Internal Map** tab shows the required mapping items, which includes the mapping between the EtherNet/IP (PA Link) and the ControlNet Target assemblies. It also includes the mapping of the connection failure status word (Internal:100).

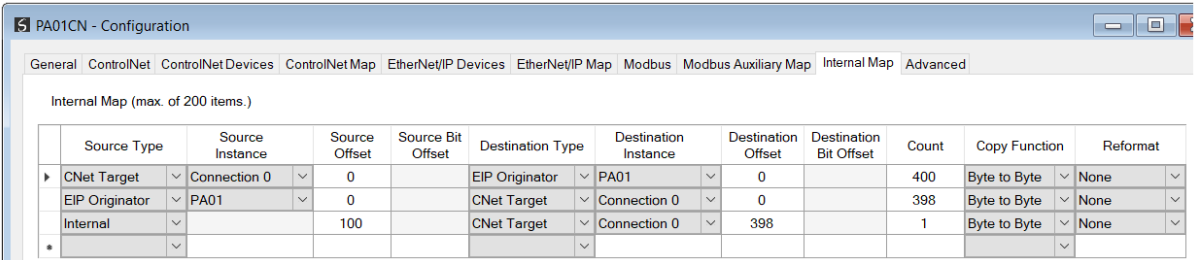

Source Type	Source Instance	Source Offset	Source Bit Offset	Destination Type	Destination Instance	Destination Offset	Destination Bit Offset	Count	Copy Function	Reformat
CNet Target	Connection 0	0		EIP Originator	PA01	0		400	Byte to Byte	None
EIP Originator	PA01	0		CNet Target	Connection 0	0		398	Byte to Byte	None
Internal		100		CNet Target	Connection 0	398		1	Byte to Byte	None

Figure 3.6 – ControlNet Router configuration – Internal Map tab

**NOTE:** Do not modify these mapping items.

The ControlNet Router configuration form can then be accepted by clicking the **Ok** button.

To modify the connection parameters to PA Link, double-click on the “PA01” connection, or right-click on it and select the **Configuration** option.

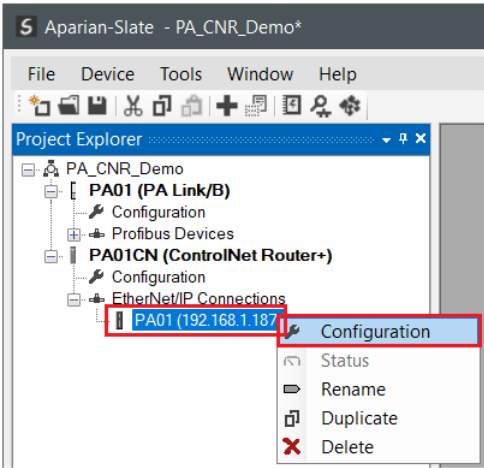

Figure 3.7 – EtherNet/IP Connection configuration

Update the **Path** to the IP Address assigned to the PA Link (section 3.1.).

PA01CN - Class 1 Connection - PA01 (192.168.1.187)

ImportExportTools

Connection NamePA01Communication Status Offset100Interface Fail ActionOffline

Connection Details

General

Path192.168.1.187

RPI50ms

InstanceSize (bytes)

Input (T=>O)132500

Output (O=>T)133496

Configuration1020

Electronic Keying

KeyingDisabled

Vendor ID1370

Device Type12

Product Code119

Major Revision2

Minor Revision1

Advanced

Tick Time32 ms

Time-Out Ticks156

Time-Out Multiplierx4

Time-Out4992 ms

Transport Trigger DirectionServer

Configuration

Figure 3.8 – EtherNet/IP Class 1 Conneciton parameters

The **RPI** can be adjusted if required.

**NOTE:** Do not modify any other parameters.

Press the **Ok** button to accept the configuration.

**Download** the configuration to the ControlNet Router.

### 3.3 LOGIX CONFIGURATION

#### 3.3.1 ADDING THE CONTROLNET ROUTER TO THE IO TREE

The ControlNet Router can be added to the Logix 5000 I/O tree under a ControlNet bridge (e.g. 1756-CNB). The module will need to be added as a generic ControlNet module. This is done by right clicking on the ControlNet Bridge in the Logix 5000 and selecting *New Module* after which the *CONTROLNET-MODULE* is selected to be added as shown in the figure below.

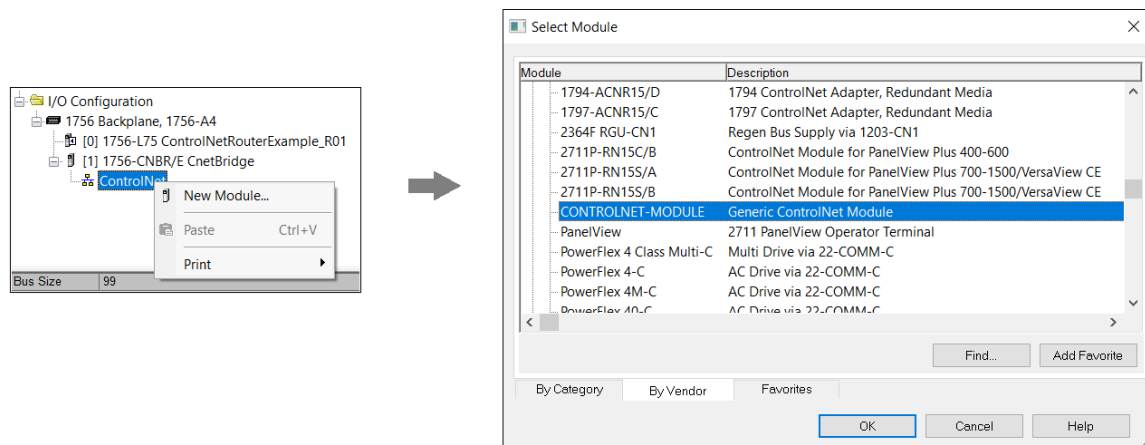

Figure 3.9 – Adding ControlNet Router – Generic profile

The **Name** of the added module must match the **Instance Name** configured in Slate for the PA Link module.

That is, it must be the PA Link name, not the ControlNet Router name.

The ControlNet **Node** must match that configured in Slate for the ControlNet Router.

The Connection Parameters must be as follows:

Connection Parameter	Assembly Instance	Size
Input	130	408
Output	131	404
Configuration	102	0

Table 3.1. – ControlNet Router (ControlNet) Connection Parameters

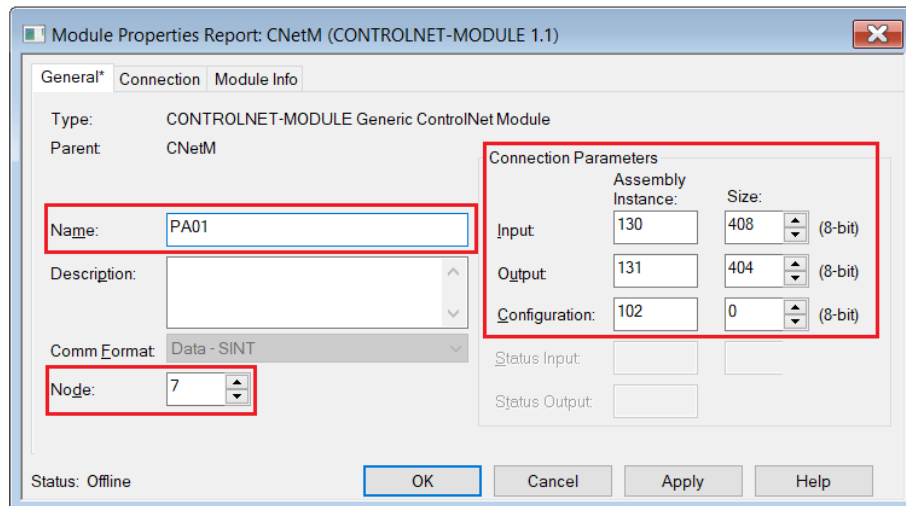

Figure 3.10 – ControlNet Router configuration - General

In the **Connection** tab, adjust the **RPI** as required, typically 50ms.

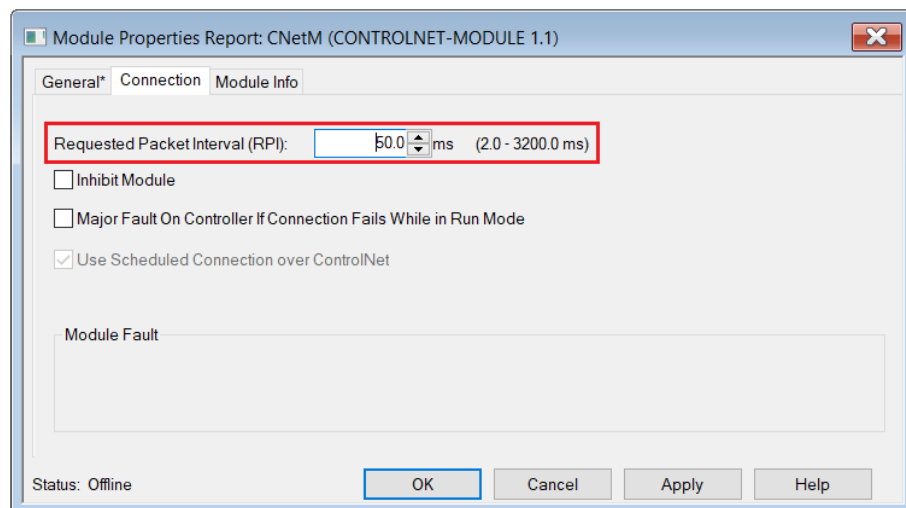

Figure 3.11 – ControlNet Router configuration - Connection

### 3.3.2 IMPORT PA LINK MAPPING

Slate will generate the required UDTs and Routines (based on the PA Link configuration) to map the required PROFIBUS PA Slave input and output data.

This mapping will be specifically modified to suit the ControlNet Router.

In Slate, right-click on the PA Link module and select the **Generate Logix L5X** option.

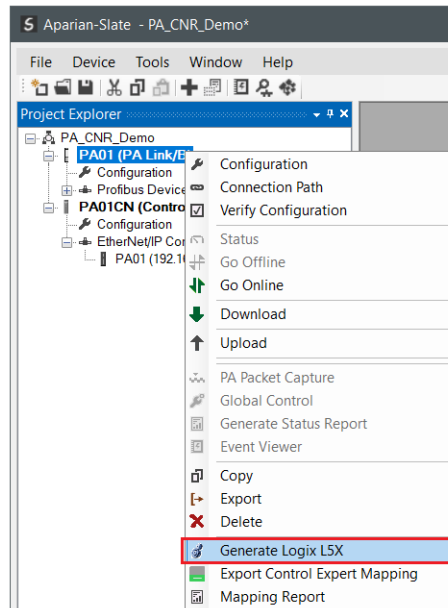

Figure 3.12 – PA Link – Generate Logix L5X

Select a suitable file name and path for the L5X file.

This L5X file can now be imported into the Studio 5000 project by right-clicking on a suitable **Program** and selecting **Add**, and then **Import Routine**.

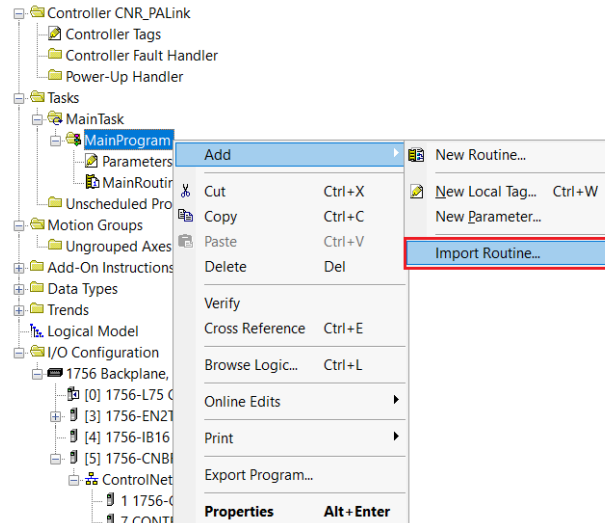

Figure 3.13 – Studio5000 – Import Routine

## 3.3.3 DOWNLOAD TO LOGIX

Once the configuration is complete, the Studio5000 configuration can be downloaded to the Logix controller.

At this point, it may be beneficial to leave the Logix controller in **Program** mode to facilitate the ControlNet scheduling in RSNetworkx for ControlNet.

### 3.3.4 SCHEDULE CONTROLNET

The ControlNet network will then need to be scheduled using RSNetworkx for ControlNet, as normal.

In the **Network Parameters**, make sure that the **Max. Scheduled Address** and **Max. Unscheduled Address** are such to include the assigned ControlNet Router's Node Address.

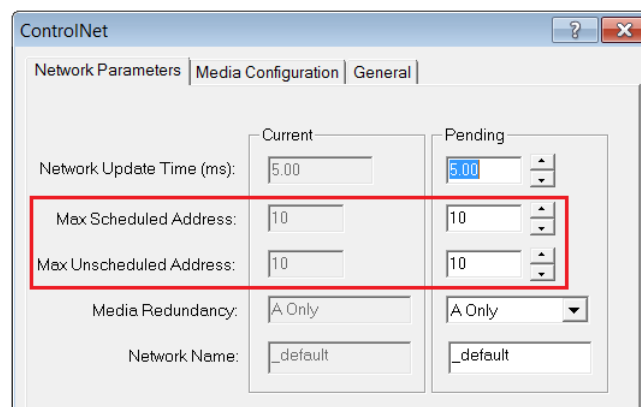

Figure 3.14 – RSNetworkx – Network Parameters